

# Elevation Certificate

Prince William County, VA

13013 HAZELWOOD DR

Front



Rear



Location Map

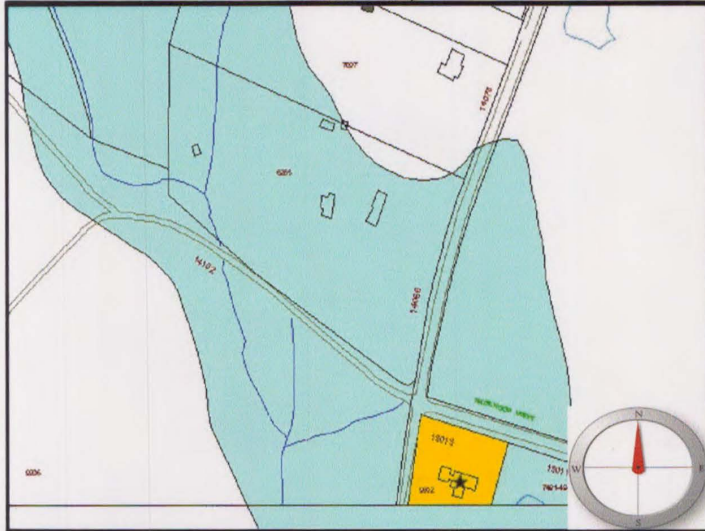

Item	Attributes	Value
1	Community Geographic Parcel Identification Number:	7492-30-9300
2	Owner's Name:	SHAHAN DOLORES J
3	Street Number:	13013
4	Street Name:	HAZELWOOD DR
5	City, State:	NOKESVILLE, VA
6	Zip Code:	20181
7	Building Use:	Residential
8	Community, State:	Prince William County, VA
9	FIRM Community Number:	510119
10	FIRM Map Number/Suffix:	51153C0165D
11	FIRM Index Date:	January 5, 1995
12	FIRM Panel Date:	January 5, 1995
13	FIRM Zone for structure:	A
14	Elevation Datum:	NGVD 29
15	Base Flood Elevation: (ft)	Unknown
16	Source Base Flood Elevation:	FIRM
17	Latitude of House (NAD83): GPS	38°38'50.11642"N
18	Longitude of House (NAD83): GPS	77°35'09.05336"W
19	Elevation Reference Mark (RM):	P080
20	Does RM appear on FIRM?	NO
21	Top of Bottom Floor: (ft)	204.63
22	Top of Next Higher Floor: (ft)	N/A
23	Top of Garage Floor: (ft)	203.33
24	Lowest Adjacent Grade (LAG): (ft)	201.97
25	Highest Adjacent Grade (HAG): (ft)	202.52
26	Number of flood vents within 1 ft above adjacent grade:	3
27	Total area of all flood vents: (sq in.)	1116
28	Building Diagram Number:	1
29	Certifier's Name:	Larry N. Scartz
30	Title:	Certified Land Surveyor
31	License Number:	1000B
32	Name of Survey Company:	Larry N. Scartz, Ltd.
33	Address:	13621 Jefferson Davis Hwy
34	City, State, Zip:	Woodbridge, VA 22191
35	Telephone:	(703) 494-4181
36	CertificateNo:	36

**Comments:**



12/9/99  
Date

Legend:  
 = FEMA Designated 100 year Floodplain  
 = Subject Property  
 Not To Scale